

APPLICATION FOR A PREMISES LICENCE TO BE GRANTED
UNDER THE LICENSING ACT 2003

If you wish to make representations in relation to this application, please do so in writing no later than 12.05.2026 to the following address:

London Borough of Croydon
Streets & Environment Department, Licensing Team,
3rd Floor, Zone B
Bernard Weatherill House
8 Mint Walk
Croydon, CR0 1EA

Or by email to: licensing@croydon.gov.uk

It is an offence to knowingly or recklessly make a false statement in connection with an application. The maximum fine on summary conviction for such an offence is unlimited.



New Premises Licence

Premises Details

Business/Premises Name *

Maxi Pizza LTD

Premises Address *

THE GRILL SHACK 1035 LONDON ROAD THORNTON
HEATH CROYDON CR7 6JF

Telephone number at premises (if any)

Non-domestic value of premises. *

£ 9500

Applicant Details

I/We apply for a premises licence under section 17 of the Licensing Act 2003 for the premises described in Part 1 below (the premises) and I/we are making this application to you as the relevant licensing authority in accordance with section 12 of the Licensing Act 2003.

Please state whether you are applying for a premises licence as:

an individual or individuals

Applicant Details

If you are applying as a person described in one of the above please confirm: *

I am carrying on or proposing to carry on a business which involves the use of the premises for licensable activities; or

Individual Applicant

Title *

First name *

Agha

Surname *

Niazi

Current residential address *

Individual Applicant

Address line 2

Address line 3

Town/City *

County

Postcode *

Date of Birth *



I am 18 years old or over

Nationality *

Daytime Contact Telephone Number *

Email *

Where applicable (if demonstrating a right to work via the Home Office online right to work checking service), the 9-digit 'share code' provided to the applicant by that service (please see note 15 for information)

Operating Schedule

When do you want the premises licence to start? *

28/04/2026

If you wish the licence to be valid only for a limited period, when do you want it to end?

Please give a general description of the premises. *

Maxi Pizza 1035 London Road Thornton Heath Pizza and Delivery Takeaway. Freshly made pizza everyday.

If 5,000 or more people are expected to attend the premises at any one time, please state the number expected to attend.

Operating Schedule

Operating Schedule

What licensable activities do you intend to carry on from the premises? * (Please see sections 1 and 14 of the Licensing Act 2003 and Schedules 1 and 2 to the Licensing Act 2003)

Provision of regulated entertainment, late night refreshment or supply of alcohol (please read guidance note 2) *

a) Plays

b) Films

c) Indoor Sporting Events

d) Boxing or Wrestling

e) Live Music

f) Recorded Music

g) Performances of Dance

h) Anything of a similar description falling under Music or Dance

i) Provision of Late Night Refreshment

j) Supply of Alcohol

i) Provision of Late Night Refreshment Standard Times

Standard days and timings, where you intend to use the premises for late night refreshment.(please read guidance note 7) *
Please enter times in 24hr format (HH:MM)

Day *

Monday to Thursday

23:00

03:00

i) Provision of Late Night Refreshment Standard Times

Standard days and timings, where you intend to use the premises for late night refreshment.(please read guidance note 7) *
Please enter times in 24hr format (HH:MM)

Day *

Friday to Saturday

23:00

04:00

i) Provision of Late Night Refreshment Standard Times

Standard days and timings, where you intend to use the premises for late night refreshment.(please read guidance note 7) *
Please enter times in 24hr format (HH:MM)

Day *

Sunday

23:00

03:00

i) Provision of Late Night Refreshment

Will the provision of late night refreshment take place indoors or outdoors or both? (please read guidance note 3) *

Both

Please provide further details.(please read guidance note 4)

we will be doing delivery and takeaway

State any seasonal variations for the provision of late night refreshment.(please read guidance note 5)

none

Please state any non-standard timings, where you intend to use the premises for late night refreshment at different times from the Standard days and times listed?(please read guidance note 6)

NONE

Adult Entertainment

Please highlight any adult entertainment or services, activities, other entertainment or matters ancillary to the use of the premises that may give rise to concern in respect of children (please read guidance note 9). *

none

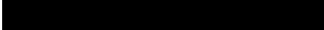

Opening Hours Standard Times

Standard days and timings, where the premises are open to the public. (please read guidance note 7) * Please enter times in 24hr format (HH:MM)

Day *	Monday to Thursday
	11:00
	03:00

Opening Hours Standard Times

Standard days and timings, where the premises are open to the public. (please read guidance note 7) * Please enter times in 24hr format (HH:MM)

Day *	Friday to Saturday
	11:00
	04:00

Opening Hours Standard Times

Standard days and timings, where the premises are open to the public. (please read guidance note 7) * Please enter times in 24hr format (HH:MM)

Day *	Sunday
	11:00
	03:00

Opening Hours

State any seasonal variations. (please read guidance note 5)	none
--	------

Please state any Non-standard timings, where you intend the premises to be open to the public at different times from the Standard days and times listed? (please read guidance note 6)	none
---	------

Licensing Objectives

Describe the steps you intend to take to promote the four licensing objectives:

a) General - all four licensing objectives (b, c, d and e) (please read guidance note 10)

CCTV covering inside and outside with staff and customers well visible head to shoulder minimum. Noise control. No alcohol on the premises.

b) The prevention of crime and disorder *

Train staff to spot and handle suspicious or aggressive behavior Use CCTV and keep clear incident records Work closely with local police

c) Public safety *

Carry out regular risk assessments Ensure fire exits, alarms, and safety equipment are maintained Manage crowd capacity and safe entry/exit

d) The prevention of public nuisance *

Control noise levels (customers leaving) No music Manage waste and litter properly Set clear closing times and supervise dispersal

e) The protection of children from harm *

Train staff on safeguarding

Declarations

Declaration Type *

Sole Applicant - Individual or Other

Declarations

I have uploaded a copy of the plan of the premises. I have uploaded a copy of the consent form completed by the individual I wish to be designated premises supervisor, if applicable. I understand I must now advertise my application. I understand that if I do not comply with the above requirements my application will be rejected. Applicable to all individual applicants, including those in partnership which is not a limited liability partnership, but not companies or limited liability partnerships I have included documents demonstrating my entitlement to work in the United Kingdom (please read note 15)

IT IS AN OFFENCE, UNDER SECTION 158 OF THE LICENSING ACT 2003, TO MAKE A FALSE STATEMENT IN OR IN CONNECTION WITH THIS APPLICATION. THOSE WHO MAKE A FALSE STATEMENT MAY BE LIABLE ON SUMMARY CONVICTION TO A FINE OF ANY AMOUNT' 'IT IS AN OFFENCE UNDER SECTION 24B OF THE IMMIGRATION ACT 1971 FOR A PERSON TO WORK WHEN THEY KNOW, OR HAVE REASONABLE CAUSE TO BELIEVE, THAT THEY ARE DISQUALIFIED FROM DOING SO BY REASON OF THEIR IMMIGRATION STATUS. THOSE WHO EMPLOY AN ADULT WITHOUT LEAVE OR WHO IS SUBJECT TO CONDITIONS AS TO EMPLOYMENT WILL BE LIABLE TO A CIVIL PENALTY UNDER SECTION 15 OF THE IMMIGRATION, ASYLUM AND NATIONALITY ACT 2006 AND PURSUANT TO SECTION 21 OF THE SAME ACT, WILL BE COMMITTING AN OFFENCE WHERE THEY DO SO IN THE KNOWLEDGE, OR WITH REASONABLE CAUSE TO BELIEVE, THAT THE EMPLOYEE IS DISQUALIFIED.

Signature/Declaration of applicant or applicant's solicitor or other duly authorised agent (see Guidance Note 11 & 12). If signing/applying on behalf of the applicant, please state your name and in what capacity you are authorised to sign/apply. When submitting an on-line application form the 'Declaration made' checkbox must be selected.



I understand I am not entitled to be issued with a licence if I do not have the entitlement to live and work in the UK (or if I am subject to a condition preventing me from doing work relating to the carrying on of a licensable activity) and that my licence will become invalid if I cease to be entitled to live and work in the UK (please read guidance note 15).

Declarations

The DPS named in this application form is entitled to work in the UK (and is not subject to conditions preventing him or her from doing work relating to a licensable activity) and I have seen a copy of his or her proof of entitlement to work, if appropriate (please see note 15).

Full Name *

Date *

Capacity *

Declaration made

Do you wish to provide alternative correspondence details? *

Email confirmation

On submission an email confirmation will be sent using the details below

Forename

Surname /Company Name

Email *

Telephone

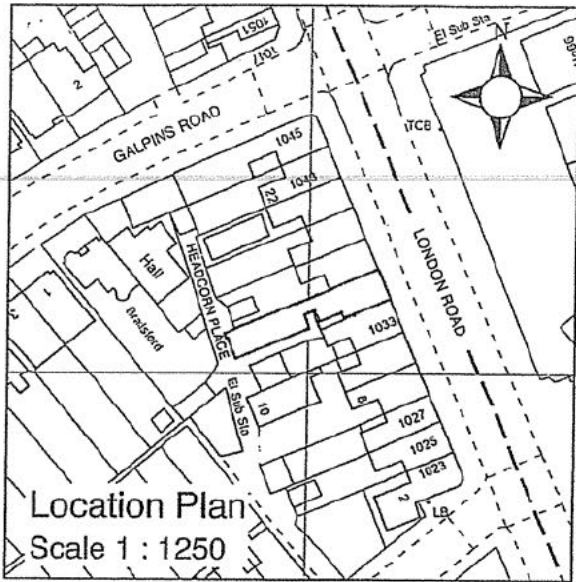

Shop Premises
1035 London Road
Thronton Heath

CR7 6JF
PLAN 1
Scale 1:200

Ground Floor

HEADCORN PLACE

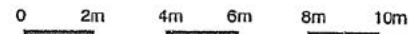
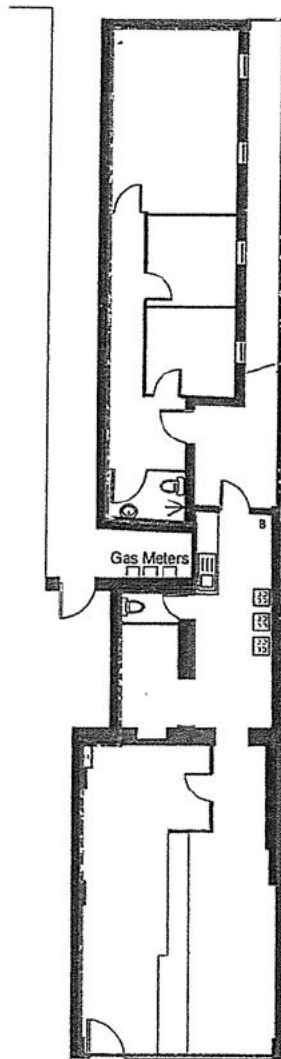

SCALE BAR AT 1:200

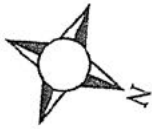

Handwritten initials/signature

Handwritten signature

PAVEMENT

LONDON ROAD

NOTES	
[Redacted]	
[Redacted]	
PRINT AT A4	
PROJECT 1035 London Road Thronton Heath CR7 6JF	
MEASURED SURVEY	
DRAWING TITLE LEASEPLAN	
SCALE 1:200	DATE Jun 2016
DRAWING NUMBER 1	11417