

New Premises Licence

Premises Details

Premises Address *

62 WESTOW STREET UPPER NORWOOD LONDON
CROYDON SE19 3AF

Telephone number at premises (if any)

Non-domestic value of premises. *

£ 84000

Applicant Details

I/We apply for a premises licence under section 17 of the Licensing Act 2003 for the premises described in Part 1 below (the premises) and I/we are making this application to you as the relevant licensing authority in accordance with section 12 of the Licensing Act 2003.

Please state whether you are applying for a premises licence as:

a person other than an individual -as a limited company/
limited liability partnership

Applicant Details

If you are applying as a person described in one of the above please confirm: *

I am carrying on or proposing to carry on a business which involves the use of the premises for licensable activities; or

Other Applicant (Non Individual)

Name *

Nando's Chickenland Limited

Registered Address *

St Mary's House

42 Vicarage Crescent

Town/City *

London

County

Other Applicant (Non Individual)

| | |
|--|-------------------------|
| Postcode * | SW11 3LD |
| Registered Number (where applicable) | 02580031 |
| Description of applicant (for example partnership, company, unincorporated association, etc) * | Private Limited Company |
| Telephone Number | |
| Email * | |

Operating Schedule

| | |
|--|---|
| When do you want the premises licence to start? * | 01/10/2025 |
| If you wish the licence to be valid only for a limited period, when do you want it to end? | |
| Please give a general description of the premises. * | The applicant is an experienced operator of a chain of nationwide South African/Portuguese Chicken restaurants offering dine in and takeaway/delivery. The applicant's business is family orientated and very much food based with alcohol making up only a very small part of the business. The layout is as shown on the accompanying licensing drawing. Loose seating is shown for information purposes only and does not form part of the proposed approved plan. The extent of the area is as shown and the areas for licensable activities are outlined in red including an external dining area. |
| If 5,000 or more people are expected to attend the premises at any one time, please state the number expected to attend. | |

Operating Schedule

What licensable activities do you intend to carry on from the premises? * (Please see sections 1 and 14 of the Licensing Act 2003 and Schedules 1 and 2 to the Licensing Act 2003)

Provision of regulated entertainment (please read guidance note 2) *

| | |
|--------------------------|-------|
| <input type="checkbox"/> | Plays |
| <input type="checkbox"/> | Films |

Operating Schedule

☐

Indoor Sporting Events

☐

Boxing or Wrestling

☐

Live Music

☐

Recorded Music

☐

Performances of Dance

☐

Anything of a similar description falling under Music or Dance

☐

Provision of late night refreshment

☒

Supply of Alcohol

Supply of Alcohol Standard Times

Standard days and timings, where you intend to use the premises for the supply of alcohol. (please read guidance note 7)*
Please enter times in 24hr format (HH:MM)

Day *

Every Day

11:00

22:30

Supply of Alcohol

Will the supply of alcohol be for consumption on premises or off premises or both? (please read guidance note 8) *

Both

Is the premises used exclusively or primarily for supply of alcohol for consumption on the premises? *

No

State any seasonal variations for the supply of alcohol.
(please read guidance note 5)

Supply of Alcohol

Please state any non-standard timings, where you intend to use the premises for the supply of alcohol at different times from the Standard days and times listed?(please read guidance note 6)

Designated Premises Supervisor

State the name and details of the individual whom you wish to specify on the licence as designated premises supervisor (Please see declaration about the entitlement to work in the checklist at the end of the form)

Title *

First name *

Anna

Surname *

Rupp

Street address *

Town/City *

County

Postcode *

Personal Licence Number (if known)

Issuing Licensing Authority (if known)

Adult Entertainment

Please highlight any adult entertainment or services, activities, other entertainment or matters ancillary to the use of the premises that may give rise to concern in respect of children (please read guidance note 9).

N/A

Opening Hours Standard Times

Standard days and timings, where the premises are open to the public. (please read guidance note 7) * Please enter times in 24hr format (HH:MM)

Opening Hours Standard Times

Day *

Every Day

11:00

23:00

Licensing Objectives

Describe the steps you intend to take to promote the four licensing objectives:

a) General - all four licensing objectives (b, c, d and e) (please read guidance note 10) *

The applicant offers conditions to promote the licensing objectives as set out below and attached (as not enough characters in the boxes below).

b) The prevention of crime and disorder *

See attached

c) Public safety *

The use of the outside seating area will be monitored by staff and regularly cleared of bottles and glasses. The use of this area for dining shall cease at 22:30 hours daily.

d) The prevention of public nuisance *

Notices shall be prominently displayed at the exit requesting patrons to respect the needs of local residents and to leave the area quietly.

e) The protection of children from harm *

See attached

Declarations

Declaration Type *

Sole Applicant - Individual or Other

Declarations

I have uploaded a copy of the plan of the premises. I have uploaded a copy of the consent form completed by the individual I wish to be designated premises supervisor, if applicable. I understand I must now advertise my application. I understand that if I do not comply with the above requirements my application will be rejected. Applicable to all individual applicants, including those in partnership which is not a limited liability partnership, but not companies or limited liability partnerships I have included documents demonstrating my entitlement to work in the United Kingdom (please read note 15)

IT IS AN OFFENCE, UNDER SECTION 158 OF THE LICENSING ACT 2003, TO MAKE A FALSE STATEMENT IN OR IN CONNECTION WITH THIS APPLICATION. THOSE WHO MAKE A FALSE STATEMENT MAY BE LIABLE ON SUMMARY CONVICTION TO A FINE OF ANY AMOUNT 'IT IS AN OFFENCE UNDER SECTION 24B OF THE IMMIGRATION ACT 1971 FOR A PERSON TO WORK WHEN THEY KNOW, OR HAVE REASONABLE CAUSE TO BELIEVE, THAT THEY ARE DISQUALIFIED FROM DOING SO BY REASON OF THEIR IMMIGRATION STATUS. THOSE WHO EMPLOY AN ADULT WITHOUT LEAVE OR WHO IS SUBJECT TO CONDITIONS AS TO EMPLOYMENT WILL BE LIABLE TO A CIVIL PENALTY UNDER SECTION 15 OF THE IMMIGRATION, ASYLUM AND NATIONALITY ACT 2006 AND PURSUANT TO SECTION

Declarations

21 OF THE SAME ACT, WILL BE COMMITTING AN OFFENCE WHERE THEY DO SO IN THE KNOWLEDGE, OR WITH REASONABLE CAUSE TO BELIEVE, THAT THE EMPLOYEE IS DISQUALIFIED.

Signature/Declaration of applicant or applicant's solicitor or other duly authorised agent (see Guidance Note 11 & 12). If signing/applying on behalf of the applicant, please state your name and in what capacity you are authorised to sign/apply. When submitting an on-line application form the 'Declaration made' checkbox must be selected.



I understand I am not entitled to be issued with a licence if I do not have the entitlement to live and work in the UK (or if I am subject to a condition preventing me from doing work relating to the carrying on of a licensable activity) and that my licence will become invalid if I cease to be entitled to live and work in the UK (please read guidance note 15).



The DPS named in this application form is entitled to work in the UK (and is not subject to conditions preventing him or her from doing work relating to a licensable activity) and I have seen a copy of his or her proof of entitlement to work, if appropriate (please see note 15).

Full Name *

Date *

08/07/2025

Capacity *

Applicant's Solicitor



Declaration made

Do you wish to provide alternative correspondence details? *

Yes

Alternative Correspondence

Please provide Contact Name and postal address for correspondence associated with this application.

Title

First name

Surname

Street address *

Town/City *

Alternative Correspondence

County

Postcode *

Telephone Number

Email *

Email confirmation

On submission an email confirmation will be sent using the details below

Forename

Surname /Company Name

Email *

Telephone

Licensing Objectives Cont/d....

b) The prevention of Crime and disorder

The premises shall maintain a comprehensive CCTV system. All entry and exit points will be covered enabling frontal identification of every person entering in any light condition. The CCTV system shall continually record whilst the premises is open to the public and the recordings shall be stored for a minimum period of 31 days with date and time stamping. Recordings shall be made available to an authorised officer or police officer together with facilities for viewing. A staff member from the premises who is conversant with the operation of the CCTV system shall be on the premises at all times when the premises is open and be able to provide a Police or authorised council officer copies of recent CCTV images or data with the absolute minimum of delay when requested. A record shall be kept detailing all refused sales of alcohol. The record should include the date and time of the refused sale and the name of the member of staff who refused the sale. The record shall be available for inspection at the premises by the police or an authorised officer of the City Council at all times whilst the premises is open.

e) The protection of children from harm

A Challenge 25 proof of age scheme shall be operated at the premises where the only acceptable forms of identification are recognised photographic identification cards, such as a driving licence, passport or proof of age card with the PASS Hologram. Challenge 25 signage shall be displayed within the premises.

Each member of staff authorised to sell alcohol will receive adequate training on the law with regard to alcohol sales. All training will be properly documented and retained. The training records will be kept on the premises and made available for inspection by authorised officers

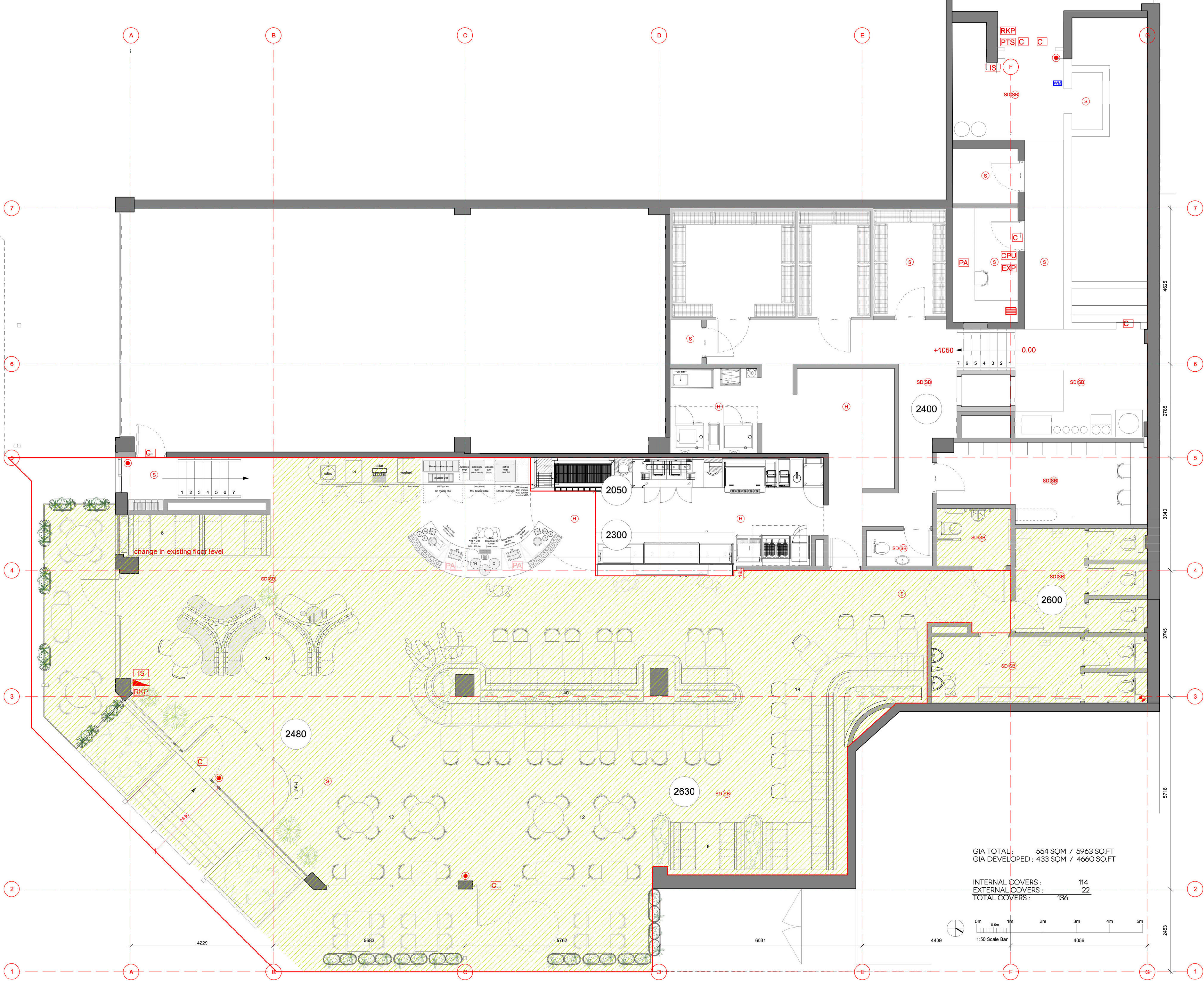

CUSTOMER AREA
The hatched area represents the public areas. Recorded music may take place throughout. A takeaway facility is available in the restaurant area. Children and young persons have access to all public areas.

EXTENT OF LICENSED AREA
The area edged in red delineates the internal & external areas where the sale of alcohol and late night refreshments are to be served.

- FIRE SAFETY SYMBOLS**
- fire alarm panel
 - fire isolation switch
 - smoke detector
 - smoke detector in ceiling void
 - heat detector
 - sound beacon
 - smoke detector / sound beacon
 - heat detector / sound beacon
 - call point
 - fault beacon
 - HVAC interface
 - music interface
 - hydromat interface
 - ansul
 - visual audio device
 - video external intercom
 - video touch screen
 - video internal intercom
 - poe switch relocated in cctv rack
 - pir detector
 - panic button
 - contact
 - push to set button
 - alarm control panel
 - zone expander
 - external siren
 - internal siren
 - keypad
 - ceiling mounted cctv camera
 - wall mounted cctv camera
 - coms rack
 - fire protected zone
 - 30min smoke barrier on stud wall
- DENOTES CEILING HEIGHT ABOVE FINISHED FLOOR IN MM
NOTE: +/- INDICATES THAT HEIGHT TBC BASED ON SITE MEASURE OF STRUCTURAL ELEMENTS

Client **Nando's**

Project **CRYSTAL PALACE**
12 Westow St London SE16 3AF

General Notes:
All dimensions to be checked on site prior to commencement of any works, and/or preparation of any shop drawings.
Sizes of and dimensions to any structural elements are indicative only. See structural engineers drawings for actual sizes / dimensions.
Sizes of and dimensions to any service elements are indicative only. See service engineers drawings for actual sizes and dimensions.
DO NOT SCALE FROM THIS DRAWING.
This drawing is to be read in conjunction with all other architects drawings, specifications and all other consultants information.
All proprietary systems shown on this drawing are to be installed strictly in accordance with the manufacturers / suppliers recommended details.
Any discrepancies between information shown on this drawing and any other contract information or manufacturers / suppliers recommendations is to be brought to the attention of the architect.

Drawing Notes:

| Status | Revision | Date |
|--------|------------------|----------------------|
| T1 | LICENSING TENDER | 22.01.25 07.02.25 |

Drawing Status

Drawing **LICENSING PROPOSED GROUND FLOOR PLAN**

| Drawn | First Issue | Current Issue | Scale |
|-------|-------------|---------------|--------------------|
| V.C. | 10.01.25 | JAN. 2025 | 1:500A1 / 1:1000A3 |

| Project | Reference | Number | Revision |
|------------|-----------|------------|----------|
| 391 | A | 020 | T1 |